

Elevation

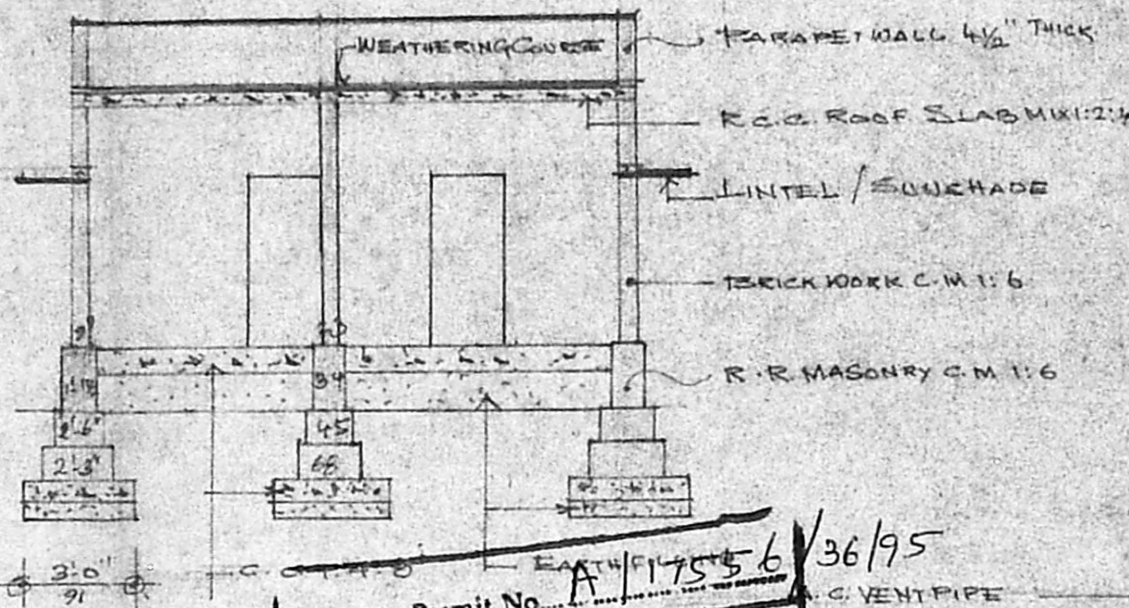

Section **APPROVED**

SUBJECT TO THE CONDITIONS IN THIS OFFICE LETTER.

No. A.L. 1757/95 Date 1-95

FOR MEMBER SECRETARY  
MADRAS METROPOLITAN  
DEVELOPMENT AUTHORITY  
MADRAS - 600 008.

Be 18/1/95  
19/1/95

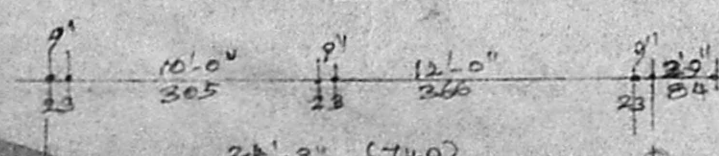
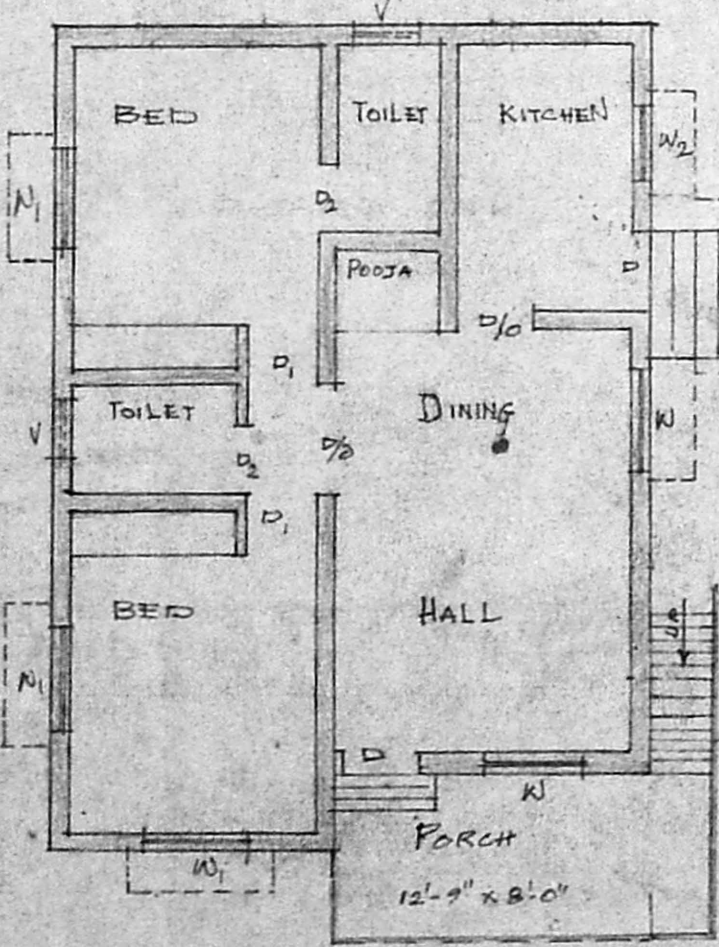
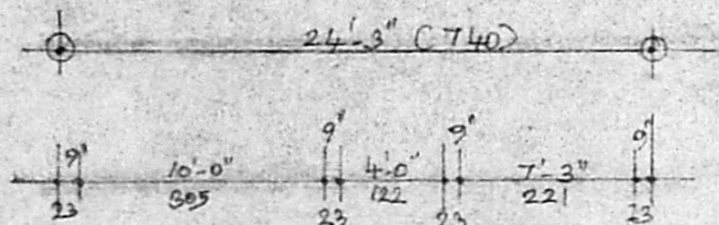

Plan

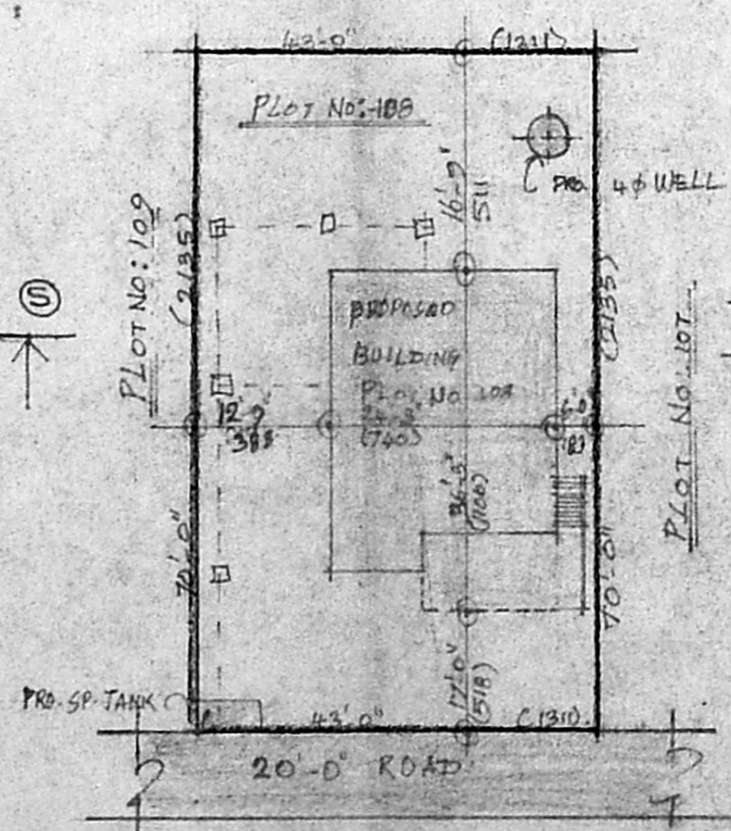

Site Plan

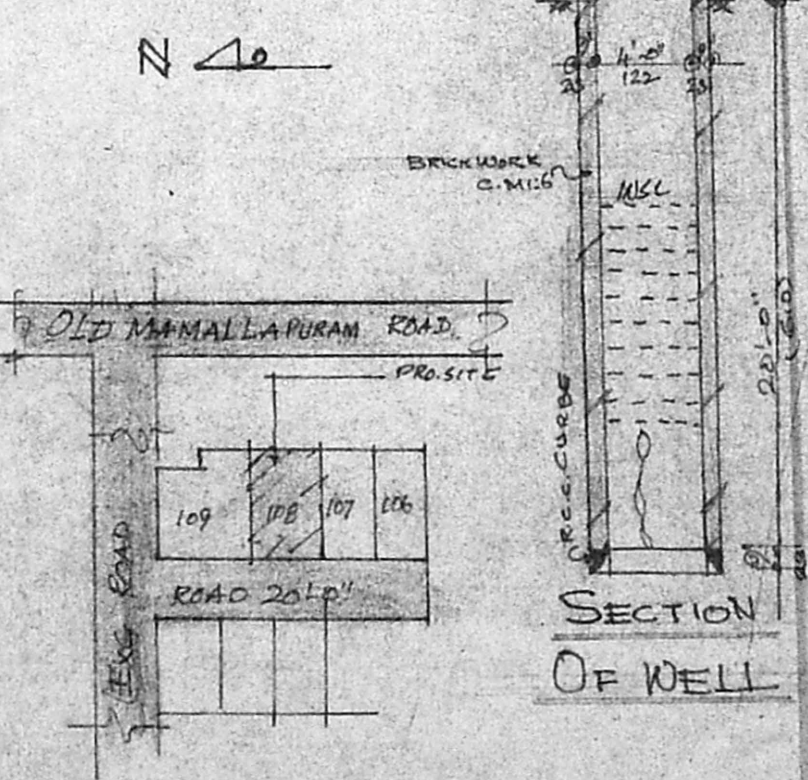

Key Plan

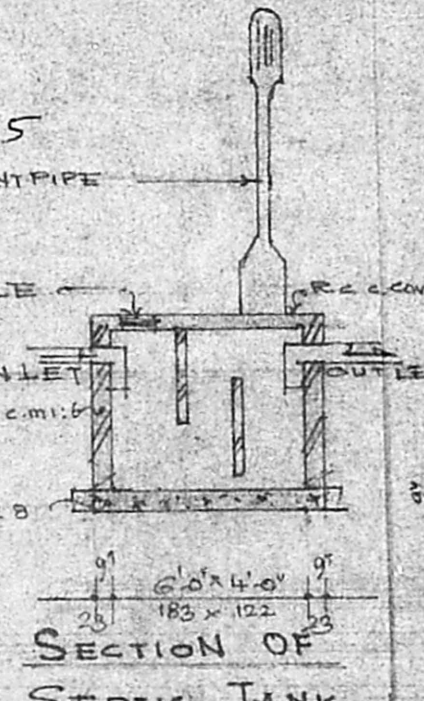

SECTION OF SEPTIC TANK

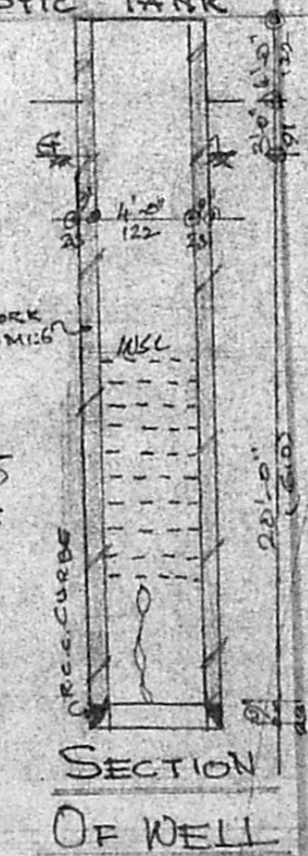

SECTION OF WELL

Plan Showing The Proposed Construction Of A Residential Building In Lot No: 108 At S: No 260 Pt Chandrasekaran-Nagar, Oggiamthorappakkam-Villag Saidapet Taluk Chengai M.G.R Distric

SCALE: 1CM=100CMS & 1CM=250CMS

JOINERY: A/L 11687/94

D	DOOR	2'-10" x 7'-6"
D <sub>1</sub>	- DO -	3'-0" x 6'-6"
D <sub>2</sub>	- DO -	2'-0" x 9'-9"
W	WINDOW	3'-6" x 4'-6"
W <sub>1</sub>	- DO -	2'-0" x 4'-0"
W <sub>2</sub>	- DO -	2'-0" x 2'-0"
V	VENTILATOR	2'-0" x 1'-6"

PREPARED BY PHONE NO 6066

**GOWRI ENTERPRISES**  
SURVEYORS & DESIGNERS  
Building Plans, Estimates, Ammonia Printing  
28/7, CHITLAPAKKAM MAIN ROAD  
CHITLAPAKKAM, MADRAS-600 064

COLOUR INDEX	STAIR CASE
PROPOSED SHOWN IN	RISE 0'-7"
ROAD SHOWN IN	TREAD 0'-10"
BOUNDRY SHOWN IN	WIDTH 2'-9"
PLOT AREA	3010.0 SQ.FT 279.74 SQ.M
PLINTH AREA	752.0 SQ.FT 69.87 SQ.M
PORCH AREA	67.0 SQ.FT 6.22 SQ.M

**C. Manoharan**  
LICENSED SURVEYOR  
(ALANUR MUNICIPALITY)  
Head Office: Resi. Phone  
Gowri Enterprises  
5/132 MINNECOLLA STREET  
VANDALAR, JITTERI EXTENSION  
MADRAS 600 048

LICENSED SURVEYOR

*(Signature)*

OWNER